ID	Task Name	Duration	Start	Finish
1				
2				
3	**KITCHEN**	**21 days**	**Tue 10/23/12**	**Tue 11/20/12**
4	PAINTING WALLS AND CEILING	5 days	Wed 10/24/12	Tue 10/30/12
5	DRYWALL REPAIR	1 day	Tue 10/23/12	Tue 10/23/12
6	CABINET INSTALLATION	6 days	Tue 10/23/12	Tue 10/30/12
7	COUNTER MEASURE, MAKE AND INSTALL	10 days	Wed 10/31/12	Tue 11/13/12
8	FINISH PLUMBING KITCHEN	2 days	Wed 11/14/12	Thu 11/15/12
9	INSTALL APPLIANCES	3 days	Wed 11/14/12	Fri 11/16/12
10	FLOOR TILE DELIVERY	2 days	Thu 11/1/12	Fri 11/2/12
11	INSTALL FLOOR TILE KITCHEN	4 days	Mon 11/5/12	Thu 11/8/12
12	INSTALL BACKSPLASH	2 days	Wed 11/14/12	Thu 11/15/12
13	INSTALL DOORS/DRAWERS/GABLE ENDS	3 days	Fri 11/16/12	Tue 11/20/12
14				
15	**SECOND KITCHEN**	**23 days**	**Tue 10/23/12**	**Thu 11/22/12**
16	PAINTING WALLS AND CEILING	4 days	Wed 10/24/12	Mon 10/29/12
17	DRYWALL REPAIR	5 days	Tue 10/23/12	Mon 10/29/12
18	CABINET INSTALLATION	3 days	Tue 10/30/12	Thu 11/1/12
19	COUNTER MEASURE, MAKE AND INSTALL	10 days	Fri 11/2/12	Thu 11/15/12
20	FINISH PLUMBING KITCHEN	2 days	Fri 11/16/12	Mon 11/19/12
21	INSTALL APPLIANCES	2 days	Fri 11/16/12	Mon 11/19/12
22	INSTALL BACKSPLASH	3 days	Tue 11/20/12	Thu 11/22/12
23				
24	**ENSUITE**	**27 days**	**Tue 10/23/12**	**Wed 11/28/12**
25	DEMOLISH FLOOR & REMOVE DEBRIS	3 days	Tue 10/23/12	Thu 10/25/12
26	FRAME RECESS FOR MIRRORS	2 days	Fri 10/26/12	Mon 10/29/12
27	RE & RE PLUMBING TO SUIT NEW FIXES	3 days	Tue 10/30/12	Thu 11/1/12
28	RE & RE ELECTRICAL ENSUITE	2 days	Fri 11/2/12	Mon 11/5/12
29	DRYWALL REPAIR	5 days	Tue 11/6/12	Mon 11/12/12
30	PAINTING WALLS AND CEILING	2 days	Tue 11/13/12	Wed 11/14/12
31	TILE DELIVERY	1 day	Tue 11/6/12	Tue 11/6/12
32	ENSUITE FLOOR TILE	2 days	Wed 11/7/12	Thu 11/8/12
33	ENSUITE WALL TILE	2 days	Fri 11/9/12	Mon 11/12/12
34	CABINET INSTALLATION	4 days	Wed 11/14/12	Mon 11/19/12
35	COUNTER MEASURE, MAKE AND INSTALL	5 days	Tue 11/20/12	Mon 11/26/12
36	FINISH PLUMBING	2 days	Tue 11/27/12	Wed 11/28/12
37	FINISH ELECTRICAL	2 days	Tue 11/13/12	Wed 11/14/12
38				
39	**MUD ROOM**	**24 days**	**Tue 10/23/12**	**Fri 11/23/12**
40	PAINTING WALLS AND CEILING	2 days	Tue 10/23/12	Wed 10/24/12
41	CABINET INSTALLATION	3 days	Mon 11/5/12	Wed 11/7/12
42	COUNTER MEASURE, MAKE AND INSTALL	10 days	Thu 11/8/12	Wed 11/21/12
43	FINISH PLUMBING MUD ROOM	2 days	Thu 11/22/12	Fri 11/23/12
44	FINISH ELECTRICAL	2 days	Thu 10/25/12	Fri 10/26/12
45	INSTALL FLOOR TILE MUD ROOM	3 days	Thu 11/1/12	Mon 11/5/12
46				
47	**OTHER FINISHING**	**32 days?**	**Tue 10/23/12**	**Wed 12/5/12**
48	TILE DELIVERY	1 day	Tue 11/6/12	Tue 11/6/12
49	LUKES BATH FLOOR TILE	2 days	Wed 11/7/12	Thu 11/8/12
50	SMALL BATH FLOOR TILE	2 days	Wed 11/7/12	Thu 11/8/12
51	LAUNDRY FLOOR TILE	2 days	Wed 11/7/12	Thu 11/8/12
52	NEW HARDWOOD FLOOR LOWER FLOOR	8 days	Wed 10/31/12	Fri 11/9/12
53	CARPET ON UPPER FLOOR	5 days	Tue 11/27/12	Mon 12/3/12
54	HANG DOORS AND CASING	6 days	Tue 10/23/12	Tue 10/30/12
55	WINDOW CASING	6 days	Wed 10/31/12	Wed 11/7/12
56	PATCH IN BASE BOARDS	4 days	Wed 10/31/12	Mon 11/5/12
57	PAINT ALL WOOD TRIM AND DOOR	7 days	Tue 11/6/12	Wed 11/14/12
58	STAIN EXTERIOR AND INTERIOR DOOR	6 days	Mon 10/29/12	Mon 11/5/12
59	STAIN STAIRS	1 day?	Tue 10/23/12	Tue 10/23/12
60	GLASS HANDRAIL AND SKYLIGHT	10 days	Mon 11/12/12	Fri 11/23/12
61	FINISH ELECTRICAL OTHER AREA	8 days	Wed 10/31/12	Fri 11/9/12
62	FINISH PLUMBING OTHER AREA	4 days	Wed 10/31/12	Mon 11/5/12
63	INSTALL FIREPLACE MILLWORK	4 days	Mon 11/5/12	Thu 11/8/12
64	FINAL CLEAN UP AND CLEAR SITE	2 days	Tue 12/4/12	Wed 12/5/12

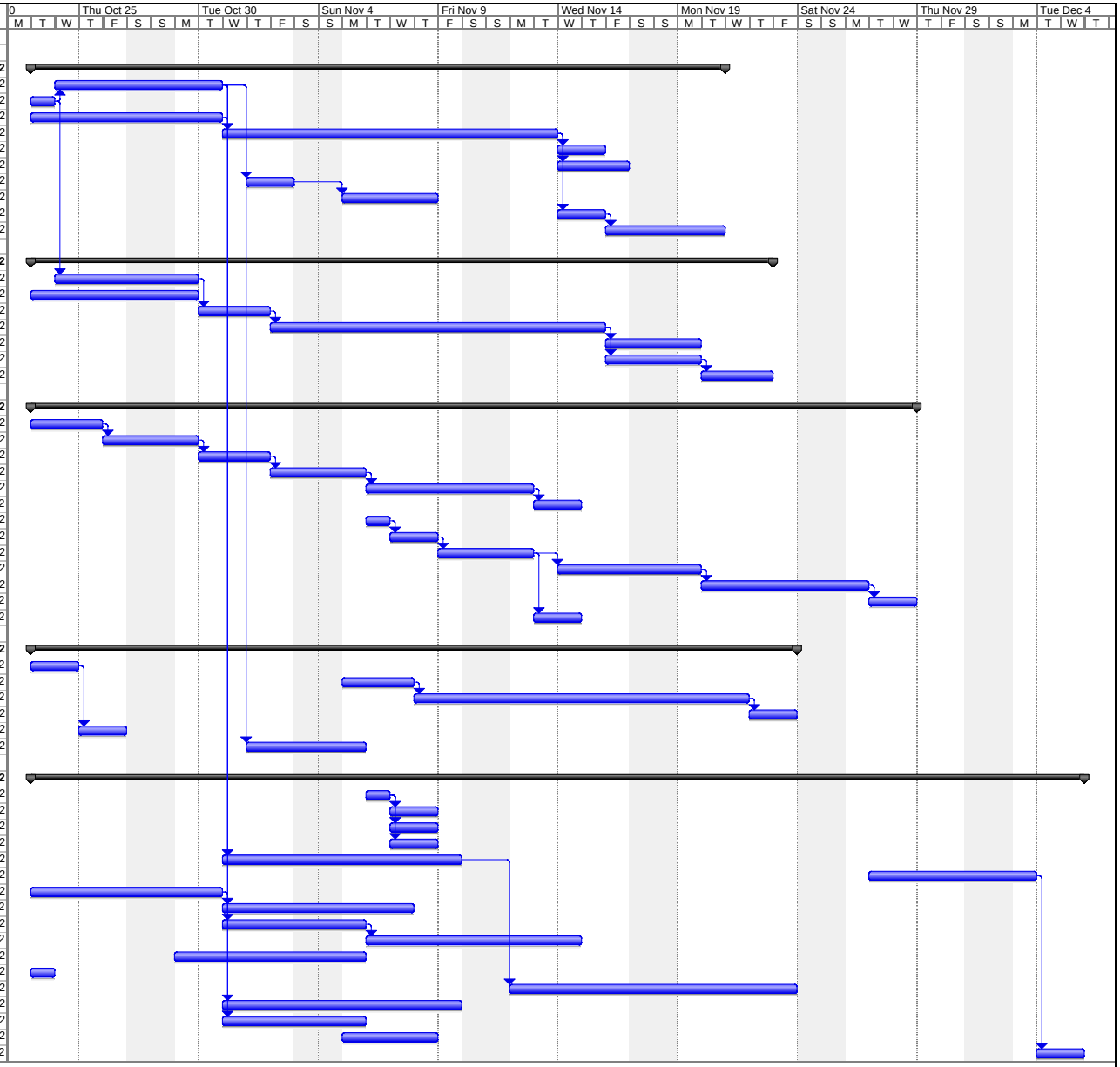

Project: SAMPLE FINISHINGSCHEDU
Date: Wed 9/10/14

Task | Progress | Summary | External Tasks | Deadline
Split | Milestone | Project Summary | External Milestone